

Please do not scale from this pdf plot

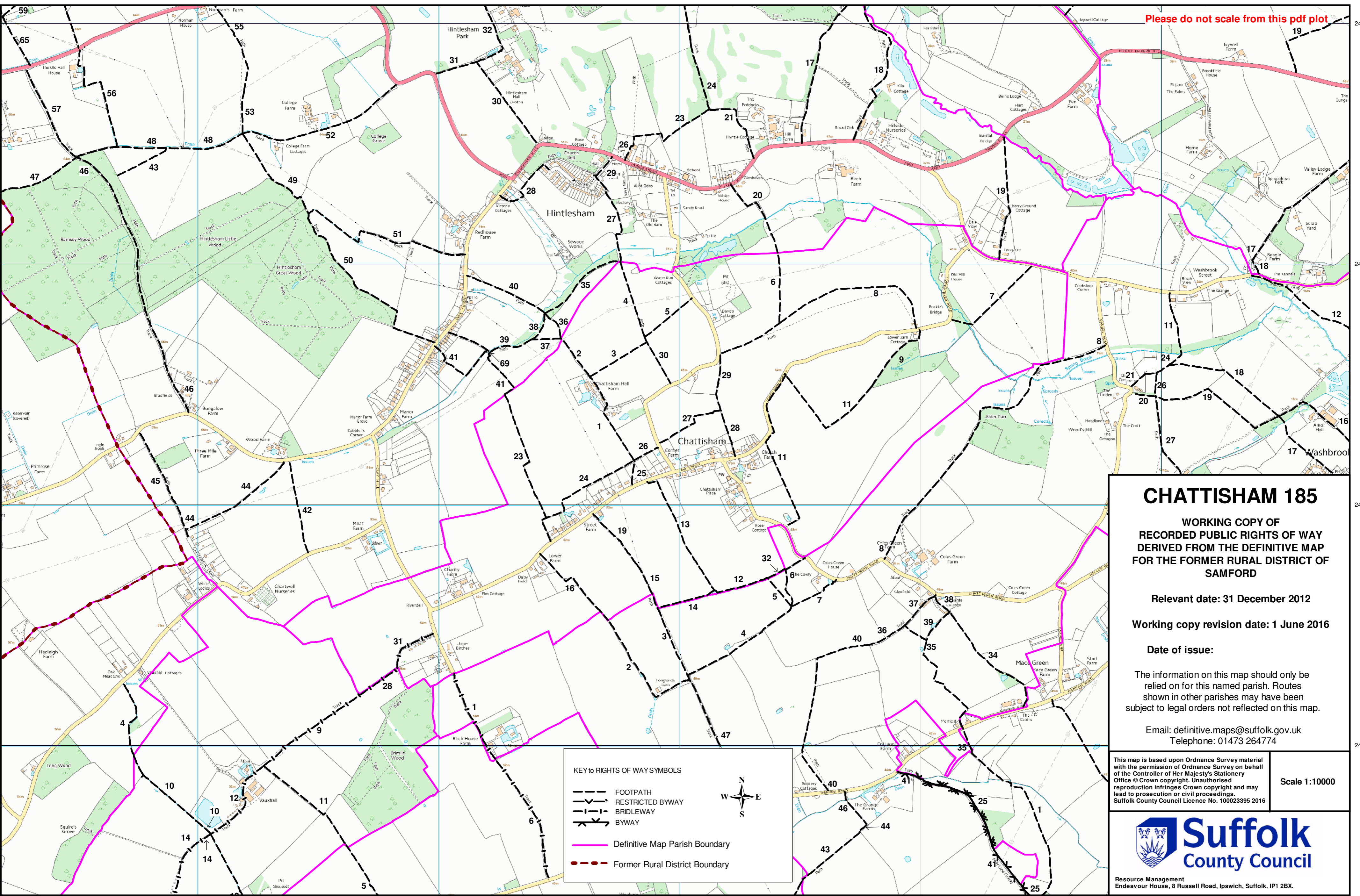

# CHATTISHAM 185

WORKING COPY OF  
RECORDED PUBLIC RIGHTS OF WAY  
DERIVED FROM THE DEFINITIVE MAP  
FOR THE FORMER RURAL DISTRICT OF  
SAMFORD

Relevant date: 31 December 2012

Working copy revision date: 1 June 2016

Date of issue:

The information on this map should only be  
relied on for this named parish. Routes  
shown in other parishes may have been  
subject to legal orders not reflected on this map.

Email: [definitive.maps@suffolk.gov.uk](mailto:definitive.maps@suffolk.gov.uk)  
Telephone: 01473 264774

This map is based upon Ordnance Survey material  
with the permission of Ordnance Survey on behalf  
of the Controller of Her Majesty's Stationery  
Office © Crown copyright. Unauthorised  
reproduction infringes Crown copyright and may  
lead to prosecution or civil proceedings.  
Suffolk County Council Licence No. 100023395 2016

Scale 1:10000



Resource Management  
Endeavour House, 8 Russell Road, Ipswich, Suffolk. IP1 2BX.

### KEY TO RIGHTS OF WAY SYMBOLS

- FOOTPATH
- RESTRICTED BYWAY
- BRIDLEWAY
- BYWAY
- Definitive Map Parish Boundary
- Former Rural District Boundary

